

STATE OF SOUTH CAROLINA,

COUNTY OF GREENVILLE,

FILED
GREENVILLE
Timesaver Blank No. 7A-DEED TO REAL ESTATE
For (1) Corporation to Corporation, (2) Corporation to
Private Person, (3) Private Person to Corporation.
Timesaver Publishing Co., Conway, S. C.

MAR 17 9 13 AM 1959

RECORDED IN THE
R. M. C.

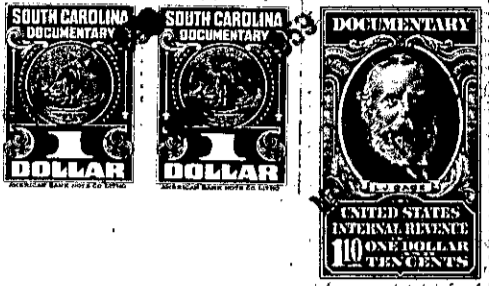

Know All Men by These Presents,

Canal Wood Corporation, a corporation duly licensed and chartered under the laws of South Carolina with principal office at Conway

That _____ for and _____ in consideration of the

sum of One Thousand & No/100 (\$1000.00) ----- DOLLARS

to it paid by W. E. Hankins

in the State aforesaid, (Receipt whereof is hereby acknowledged) it

has granted, bargained, sold and released; and by these presents does grant, bargain, sell and release unto the said W. E. Hankins

All that certain piece, parcel, or tract of land situate, lying and being in the State of South Carolina, County of Greenville, Oaklawn Township, being a part of the property of Hugh Wilson, deceased, and having the following metes and bounds, to-wit:

BEGINNING on a ston~~d~~ in the center of a road and running thence S. 22-3/4 W. 2.84 to a stone in road 3x3m; thence N. 73-1/2 W. to a stone on W. J. Wilson line; thence N. 45 E. 2.46 to stone 3x3m; thence S. 78-1/8 E. to the beginning corner, containing 2.8 acres, more or less, bounded by lands now or formerly of W. B. Rodgers and W. J. Wilson, and being the same conveyed to W. J. Wilson by W. B. Rodgers by his deed dated November 26, 1902 and recorded in the R. M. C. office for Greenville County in Deed Vol. 23, at page 263.

ALSO: All that certain piece, parcel, or tract of land situate, lying and being in the State of South Carolina, County of Greenville, Oaklawn Township, on the waters of Saluda River, containing 24-1/2 acres, and having the following metes and bounds, to-wit:

BEGINNING on a rock on branch next to a tract of land now or formerly of Bynum, and running thence N. 81 E. 31.77 to a rock on a branch on Wilson's line; thence 43-1/2 W. 21.50 to an ash on the branch; thence down the said branch to the beginning stone 3x3m, joining lands now or formerly of Benjamin Tarrant, Mrs. Sarah Wilson, J. J. Lewis; being the same conveyed to W. J. Wilson by Hugh Wilson, et al. by deed dated March 18, 1899 and recorded in the R. M. C. office for Greenville County in Deed Vol. FFF, at page 498.

The said W. J. Wilson died intestate on October 31, 1934, seized and possessed of the lands hereinabove described, and leaving as his sole heirs-at-law, Eliza Wilson, his widow, and his two daughters, Belle W. Cureton and Hattie Wilson.

612-4-3